

T10 - 1298-19

T. RICHFIELD

NW - NE 33-9-19

# JAMES R. ELDER

PROFESSIONAL ENGINEER - REGISTERED LAND SURVEYOR

3782 OVERLOOK DRIVE WEST

PHONE 414-628-1409

HUBERTUS, WISCONSIN 53033

## PLAT OF SURVEY

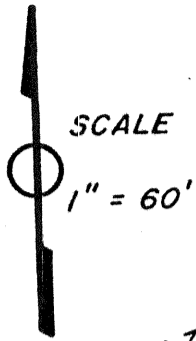

### CURVE DATA

Radius	603.62'
Arc	78.714'
Chord	78.658'
CH. BRG.	S84°32'07"W
Cent. A	7°28'16"

9

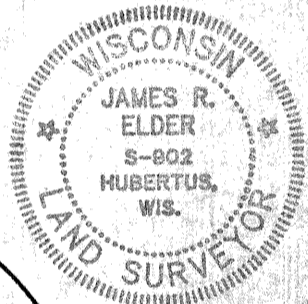
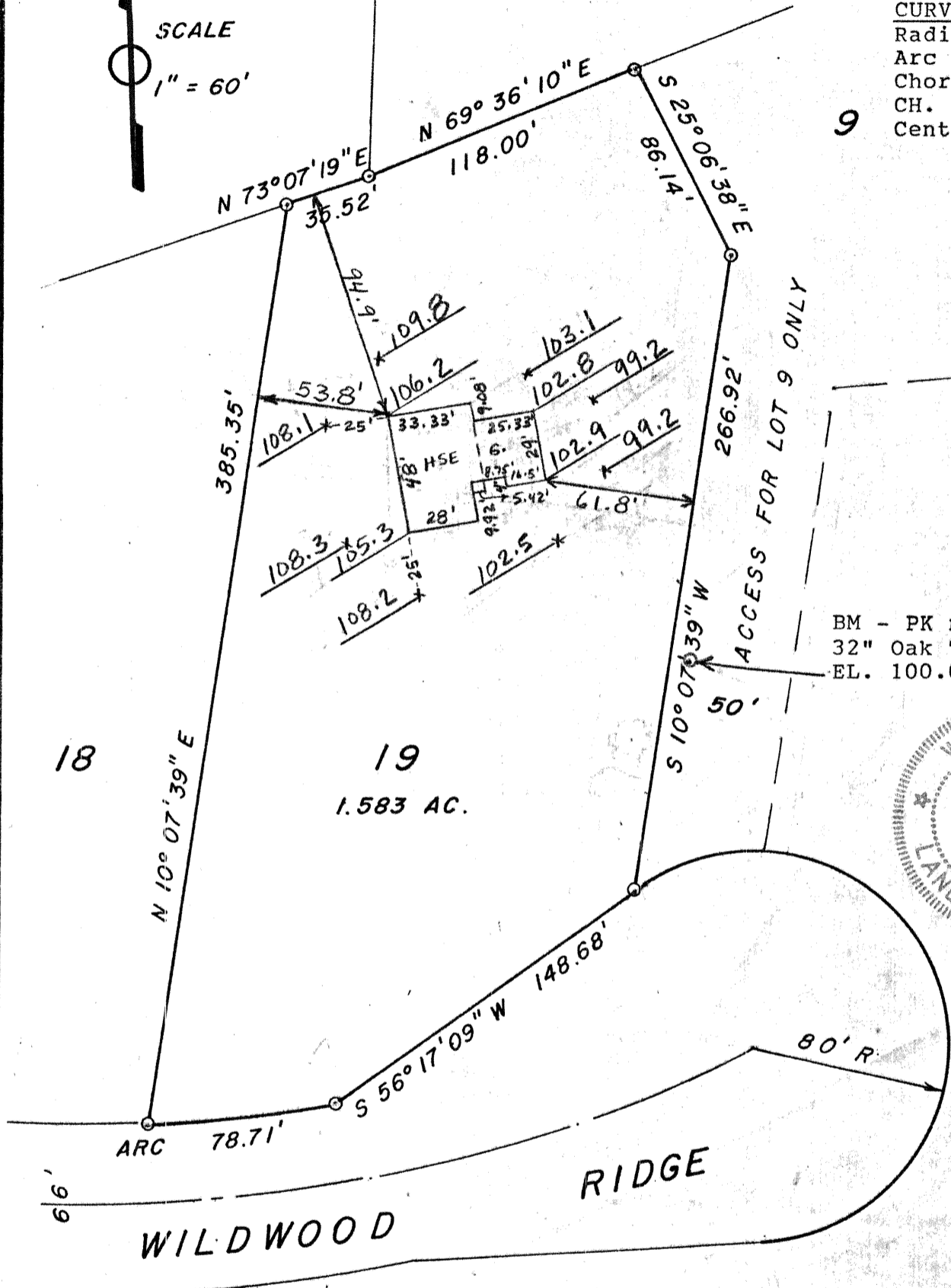

### DESCRIPTION:

All of Lot 19 in GRAND VIEW HILLS, being a part of the NE 1/4 of Section 33, T9N, R19E, Town of Richfield, Washington County, Wisconsin.

"I HAVE SURVEYED THE ABOVE DESCRIBED PROPERTY, AND THE ABOVE MAP IS A TRUE REPRESENTATION THEREOF AND SHOWS THE SIZE AND LOCATION OF THE PROPERTY, ITS EXTERIOR BOUNDARIES, THE LOCATION AND DIMENSIONS OF ALL STRUCTURES THEREON, FENCES, APPARENT EASEMENTS, ROADWAYS AND VISIBLE ENCROACHMENTS. THIS SURVEY IS MADE FOR THE EXCLUSIVE USE OF THE PRESENT OWNERS OF THE PROPERTY; ALSO THOSE WHO PURCHASE, MORTGAGE, OR GUARANTEE THE TITLE THERETO, WITHIN ONE YEAR FROM DATE HEREOF.

Revised this 16th Day of October, 1990.  
 Recertified this 7th Day of January, 1991.  
 5th October 1990

*James R. Elder*  
 SURVEYOR

DATED THIS \_\_\_\_\_ DAY OF \_\_\_\_\_ 19\_\_

SURVEY FOR: Jim & Cathy Rosecky  
N67 W22208 Willow Spring Drive, Sussex WI

THIS IS AN ORIGINAL  
 PRINT ONLY IF SEAL IS  
 IMPRINTED IN RED

JAN 22 1991